

HAROLD H. KOLB

REGISTERED PROFESSIONAL LAND SURVEYOR
LAKE GENEVA, WISCONSIN

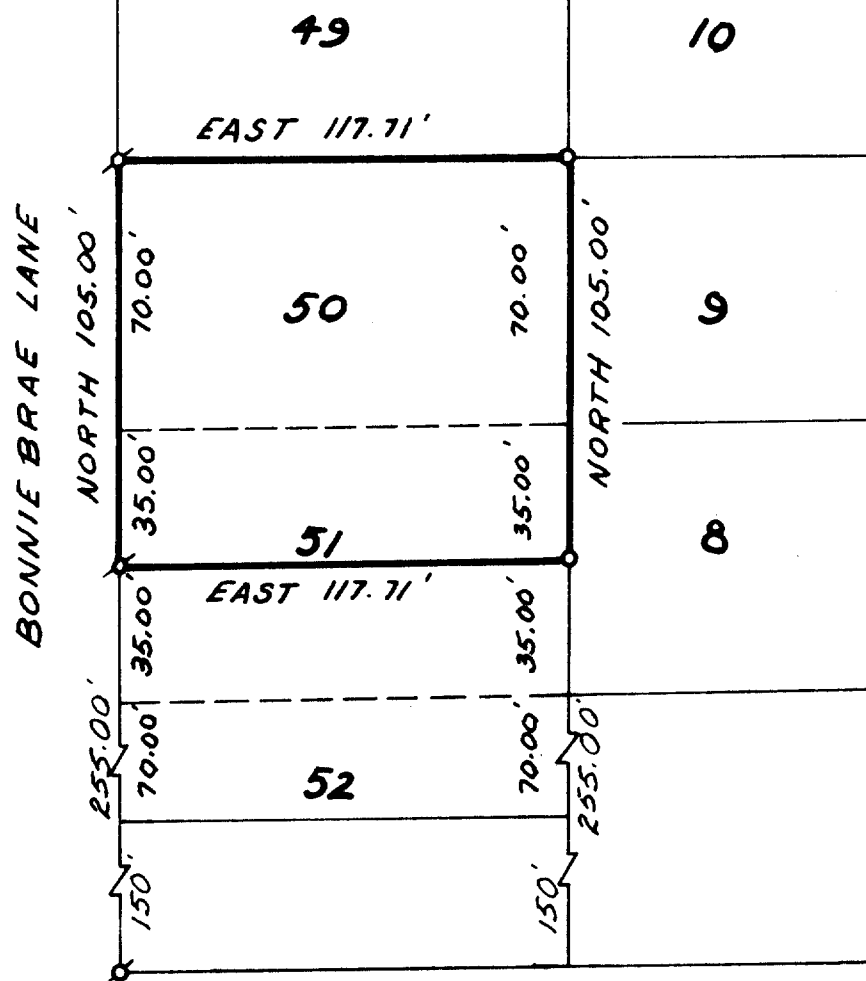

N SOUTH STREET



SCALE: 1" = 50'

LEGEND

- Ø — IRON PIPE FOUND
- — IRON PIPE PLACED
- — CONCRETE MONUMENT
- X — SPIKE



Plat of Survey Of
Lot 50 and the North 1/2 of Lot 51, H. E.
Wells Addition to the City of Lake Geneva,
Walworth County, Wisconsin.

I, HAROLD H. KOLB, DO HEREBY CERTIFY THAT I HAVE
SURVEYED THE PROPERTY HEREON DESCRIBED ACCORDING
TO THE OFFICIAL RECORDS, AND THAT THE PLAT HEREON
IS A CORRECT REPRESENTATION OF THE LOT LINES.

Harold H. Kolb
HAROLD H. KOLB
WISCONSIN REGISTERED LAND SURVEYOR, S-187
DATE July 14, 1970

7341

2-8-297

ZWE-50